

FILED
GREENVILLE CO. S.C.
FEB 25 11 57 AM '80
DONNIE S. TANKERSLEY
R.M.C.

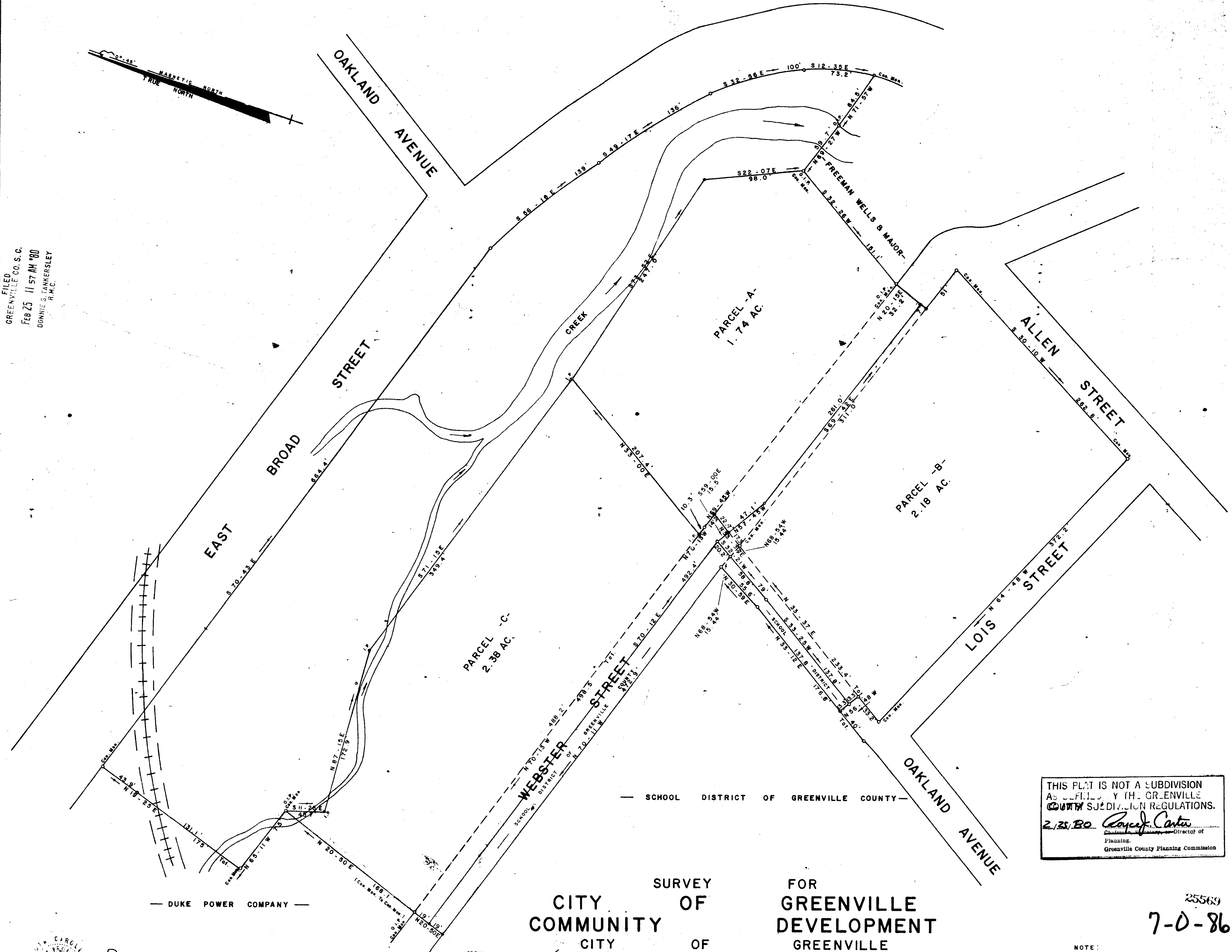

THIS PLAT IS NOT A SUBDIVISION
AS DEFINED BY THE GREENVILLE
COUNTY SUBDIVISION REGULATIONS.
2/25/80 *Raymond Carter*
Chairman, Planning Commission
Greenville County Planning Commission

CITY COMMUNITY OF GREENVILLE
SURVEY OF GREENVILLE DEVELOPMENT
CITY OF GREENVILLE
SOUTH CAROLINA
APRIL 5, 1977

NOTE:
REVISED MAY 24, 1979 - COMPUTED
LINES FOR MCDANIEL GREENE
PHASE I
REVISED FEBRUARY 7, 1980 PARCEL C

25569
7-0-85

25569
7-0-86

FEB 25 1980

2/15/80

SCALE 1" = 50'

W. R. Williams, Jr.
W. R. WILLIAMS, JR. ENGINEER / SURVEYOR # 3979
15 SOUTH MAIN STREET
TRAVELERS REST, S. C.

69-7-1, 68-4-1, 62-3-1, 62-4-1, 62-4-1, 62-4-1, 62-4-1

MICROFILMED